

# 3. Old Dance

Joachim Johow  
2014

Allegro (♩=60)

7

13

4

22

27

8

39

*pizz*

45

50

### 3. Old Dance

Joachim Johow  
2014

Allegro (♩=60)

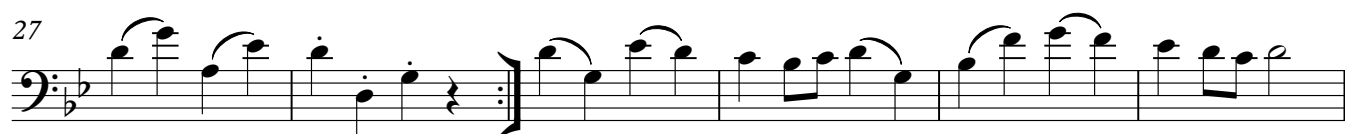
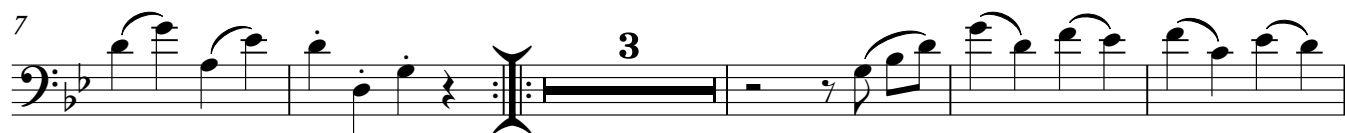

# 3. Old Dance

Joachim Johow  
2014

**Allegro** (♩=60)

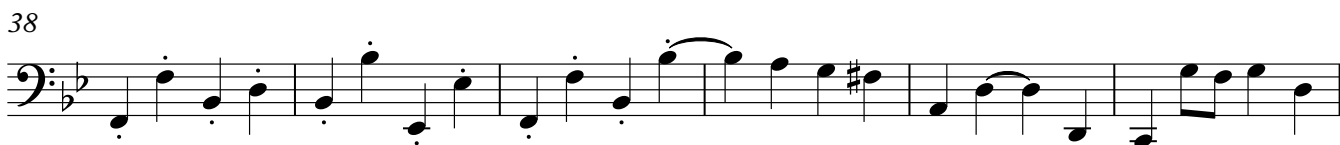
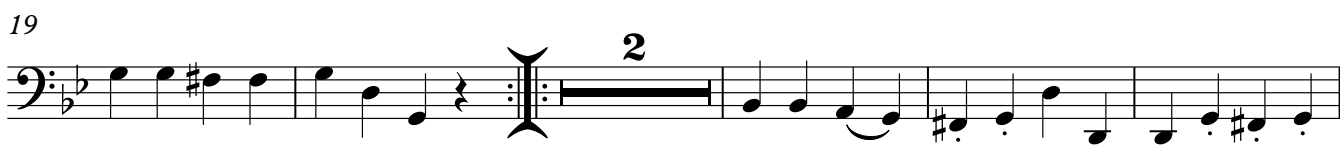
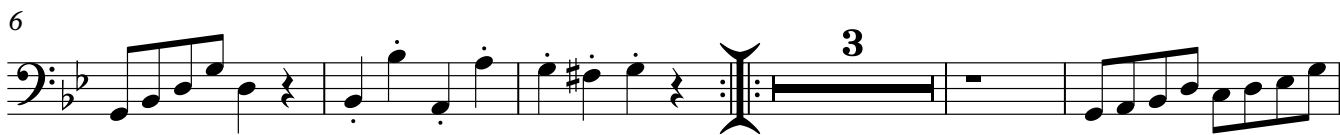

### 3. Old Dance

Joachim Johow  
2014

Allegro (♩=60)

7

13

19

25

32

38

44

50
